



CANADIAN MINING
HALL OF FAME

2026 INDUCTEES NOMINATION FORM

FOR THE 38TH ANNUAL
INDUCTION CEREMONY

NOMINATION GUIDELINES

Although anyone may nominate a candidate for induction into the Canadian Mining Hall of Fame (CMHF), nominations must be submitted through one of the CMHF member or associate member organizations. Contact information is included on the following page.

Please contact the member or associate member organization to submit a nomination on your behalf.

by **May 1, 2025**: Confirm your intent to submit a nomination

by **May 30, 2025**: Deliver nominating material

Each nomination must contain the information requested in the form. Please ensure to provide complete, concise and accurate information. A **six-page maximum** per nomination is suggested. This doesn't include the letters of support.

The documentation will be submitted to the CMHF from the member or associate member organization.

Deadline to receive nominations: **July 20, 2025**

The CMHF Board of Directors selects the individuals to be inducted and their decision is final. Approaching members of the CMHF Board or staff to promote a nominee is not allowed and may result in the rejection of the nomination.

Nominations may be submitted up to **three times** but must be submitted through a member organization each time.

MEMBER AND ASSOCIATE MEMBER ORGANIZATIONS

Member Organizations

Canadian Institute of Mining, Metallurgy & Petroleum

855-3400 de Maisonneuve Blvd W
Montreal, QC H3Z 3B8
Contact: Angela Hamlyn
e: ahamlyn@cim.org
p: (514) 939-2710 x1301
w: www.cim.org

Mining Association of Canada

1100-275 Slater St
Ottawa, ON K1P 5H9
Contact: Jaspreet Matharoo
e: jmatharoo@mining.ca
p: (613) 233-9392 x316
w: www.mining.ca

Prospectors & Developers Association of Canada

800-170 University Ave
Toronto, ON M5H 3B3
Contact: Scott Barber
e: sbarber@pdac.ca
p: (416) 362-1969 x244
w: www.pdac.ca

The Northern Miner

320-225 Duncan Mill Rd
Toronto, ON M3B 3K9
Contact: Anthony Vaccaro
e: avaccaro@northernminer.com
p: (416) 510-6789
w: www.northernminer.com

Associate Member Organizations

Association for Mineral Exploration (AME)

800-889 W Pender St
Vancouver, BC V6C 3B2
Contact: Jonathan Buchanan
e: jbuchanan@amebc.ca
p: (778) 840-0620
w: www.amebc.ca

Mining Association of British Columbia

910-1111 Melville St
Vancouver, BC V6E 3V6
Contact: Michael Goehring
e: mgoehring@mining.bc.ca
p: (604) 681-4321 x120
w: www.mining.bc.ca

Ontario Mining Association

520-5775 Yonge St
Toronto, ON M2M 4J1
Contact: Adrianna Stech
e: astech@oma.on.ca
p: (416) 365-9301
w: www.oma.on.ca

Quebec Mining Association

2590, boul Laurier
Place de la Cité - Tour Belle Cour
Bureau 720, 7e étage
Québec, QC G1V 4M6
Contact: Francis Bérubé
e: fberube@amq-inc.com
p: (418) 657-2016 x110
w: www.amq-inc.com

Saskatchewan Mining Association

610-2220 12th Ave
Regina, SK S4P 0M8
Contact: Pamela Schwann
e: admin@saskmining.ca
p: (306) 757-9505
w: www.saskmining.ca



NOMINATION FORM

Candidates for induction into the Canadian Mining Hall of Fame must be individuals who have demonstrated outstanding lifetime achievement to the benefit of the Canadian and/or world mineral industry in one or more of the categories outlined below. Whether the benefit is to the Canadian and/or world mineral industry, there must have been a flow-back of significant benefit to Canada.

A lifetime of service to the industry will be evaluated after the individual has reached the age of 65 years or is deceased. Candidates need not be Canadian citizens. Candidates must have reached the age of 65 prior to the nomination closing date.

Candidates may be submitted up to three times. It is not uncommon for successful inductees to be selected upon the second or third submission of their nomination package. Repeat nomination packages need to be re-submitted by a Member or Associate Member Organization each year.

Section 1: Nominator

Name:	<input type="text"/>	Phone:	<input type="text"/>
Address:	<input type="text"/>	Email:	<input type="text"/>
City:	<input type="text"/>		
Province:	<input type="text"/>		
Postal Code:	<input type="text"/>		

Relationship to candidate:

<input type="checkbox"/> Colleague	<input type="checkbox"/> Peer
<input type="checkbox"/> Family	<input type="checkbox"/> Friend

Sponsoring Organization:

<input type="radio"/> CIM	<input type="radio"/> PDAC	<input type="radio"/> OMA
<input type="radio"/> MAC	<input type="radio"/> AME BC	<input type="radio"/> QMA
<input type="radio"/> The Northern Miner	<input type="radio"/> MABC	<input type="radio"/> SMA

Section 2: Nominee Information

Name:	<input type="text"/>	
Date of Birth:	<input type="text"/>	City of Birth: <input type="text"/>
Date of Death (if applicable):	<input type="text"/>	

Nominee Contact Information

If nominee is deceased, please provide name and contact information for Next of Kin:

Next of Kin (if applicable):

Address:	<input type="text"/>	Must provide direct email and phone contact information:
City:	<input type="text"/>	Phone: <input type="text"/>
Province:	<input type="text"/>	Email: <input type="text"/>
Postal Code:	<input type="text"/>	





NOMINATION FORM

Section 3: Nominator Letter

The nominator needs to outline why the nominee should be inducted by addressing the key elements noted under the Category of Achievement.

The letter (no more than two pages long) should be as comprehensive as possible, to assist the authors of the letters of support. Inductees are assigned to one or two Categories of Achievement when chosen for induction. Please do not address more than two categories in the nominator letter.

Section 4: Supporting Documentation

Please provide all of the following information (maximum 6 pages).
(Each item does not require a separate page.)

1. Curriculum Vitae/Career History (limited to one page)
2. List of Memberships in Professional and Industry Associations
3. List of Publications (summarize as required to fit on one page)
4. A description of awards and other recognition
5. Any other information in support of the nominee

PLUS Supporting Letters (minimum of 5 and a maximum of 10)

Authors of supporting letters should identify their position, role and the nature of their knowledge and relationship with the nominee. The nominator should encourage the letter writers not to repeat what has already been written by the nominator but to add their own insights to the appropriateness of the nomination. It would be advisable for the nominator to share the categories for which the candidate is being proposed (Exploration, Building the Corporation, etc.) so that the letters of support provide additional evidence of the candidate's achievement in these areas.



CATEGORIES OF ACHIEVEMENT

In your write up, please indicate explicitly the Categories of Achievement (maximum 2) which apply to your nominee, amongst the following:

EXPLORATION

- Discovered one or more “**elephant**” deposits of the nature of Horne, Sullivan, Kidd Creek, Brunswick, Voisey’s Bay, etc.;
- Discovered a number of **significant** orebodies of one or more types;
- Introduced a successful theory, principle or exploration technique that had a **major impact** on the subsequent discovery of significant mines;
- Overcame exceptional obstacles or difficulties (weather, isolation, opposition, etc.) in the discovery of one or more **significant** mines.

BUILDING THE CORPORATION

- Exercised outstanding acumen in assembling several properties which formed the basis of a **successful** Canadian mining company;
- Assembled an outstanding team of individuals to carry on the work of building a **major** corporation;
- Demonstrated entrepreneurial skill and innovative strategy in plotting the direction of the firm;
- Displayed **unusual** managerial capability in directing one or more **significant** corporations over a career involving management of change, revitalization, etc.;
- Directed the development and start-up of several operating mines under difficult circumstances, including ground conditions, climatic conditions, etc.;
- Built an outstanding company providing goods and/or services to the mining industry.

TECHNICAL CONTRIBUTION

- Developed and/or implemented one or more technologies or operating methods that have had a profound impact on the firm, a major mine, operating practice and beyond;
- Developed instrumentation, equipment or other devices which contributed to the efficiency, health and safety and/or environmental performance of the exploration and mining industry;
- Provided significant geoscience data or scientific knowledge that impacted exploration, mining or processing success.

SUPPORTING CONTRIBUTION

- Made an **outstanding** contribution, in the case of an individual associated with the mineral industry, in areas such as:
 - education or professional development;
 - supportive public policies or government programs;
 - communications and information.

MINING IN SOCIETY

- Demonstrated **outstanding** achievement in reconciling the business goals of the industry to those of Canadian society in general, through means such as:
 - support for worthy causes;
 - increasing the public understanding of mining;
 - environmental improvement;
 - improved governmental relations;
 - employment and engagement of Indigenous peoples;
 - promoting inclusion and diversity in the sector;
 - significant contribution to ESG issues;
 - building bridges of understanding to other segments of Canadian society.



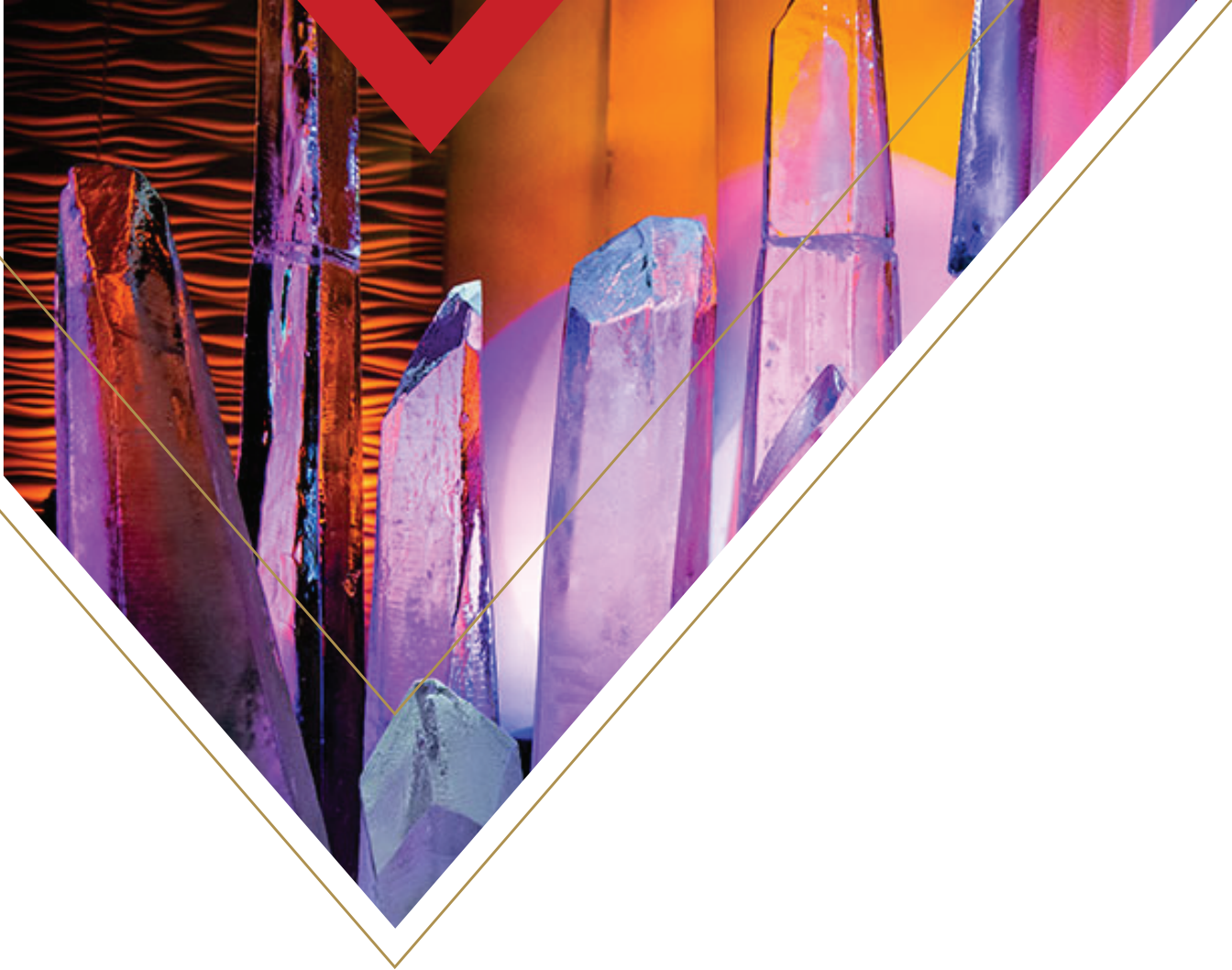

CANADIAN MINING
HALL OF FAME

www.mininghalloffame.ca

 www.facebook.com/mininghalloffame

 www.linkedin.com/company/canadian-mining-hall-of-fame

 x.com/CdnMHF

